



TENET TENET TECHNOLOGY
SECURITY PRODUCTS SINCE 2001



Office Addr: No.408, Unit B3, Bldg 9, Zone 2, Shenzhen Bay Technology
and Ecology City (BTEC), Nanshan, Shenzhen, Guangdong
Web: www.tenetparking.com (EN) / www.chinatenet.com (CN)
Tel: +86-755-2664 7666 Email: overseas@chinatenet.com

SHENZHEN TENET TECHNOLOGY CO., LTD.
<http://www.tenetparking.com>

CONTENT

01

ABOUT TENET

ABOUT TENET

Company Profile	-----P1
Our honors	-----P3
Service & Warranty	-----P4

03

CHANNEL ACCESS
CONTROL

CHANNEL ACCESS CONTROL -----P23

Swing gate	-----P25
Wing gate	-----P25
Full height turnstile & Tripod turnstile	-----P25

05

OUR PROJECTS

OUR PROJECTS -----P33~34

Mercedes Benz 4S store	
Wanda Plaza	
Greenland Group	
Gemdale Group	
Paris Hilton	

01

02

03

04

05

02

SMART PARKING

SMART PARKING -----P5

Cloud system	-----P7
Smart parking management system	-----P9
• Card parking system	-----P11
• Ticket parking system	-----P11
• Simple parking system	-----P12
• Face recognized parking system	-----P12
• Related product	-----P13~P15

Auto pay station -----P16

Ultrasonic parking guidance system -----P17

• System Diagram	-----P18
• Use flow	-----P18
• Related product	-----P19

Area guidance system -----P21

Single Channel Traffic Light System -----P22

04

ACCESSORIES

ACCESSORIES -----P26

Parking Access Control System	-----P26
Card Dispenser	-----P27
Card Receiver	-----P28
Radar Detector	-----P29
Vehicle Loop Detector	-----P29
Infrared Sensor	-----P31
Card Receiver/Issuer	-----P32
Card Reader	-----P32

TENET

TENET



COMPANY PROFILE

Shenzhen Tenet Technology Co., Ltd. is a national High-Tech company which is located in Shenzhen Bay Technology and Ecology City (BTEC), Nanshan district, Shenzhen, China. Our company is professional in smart car park system and community management system solution more than 10 years. Now our company has a total area of more than 6000m², more than 200 employees include around 60 employees in our R&D department.



YEAR 2002

In 2002, developed loop detector.

YEAR 2006

In 2006, Pioneered BS framework system.

YEAR 2014

In 2014, Tenet became one of top system solution suppliers in China. Developed SAAS platform which is seamless integrated Cloud car park management system, Cloud access control system, Cloud visitor management, Cloud building intercom etc.

FUTURE

In the near future, we will continue to adhere to the "quality, efficiency, cooperation, and win-win" business philosophy, committed to the development and application of intelligent products, and promote the development of smart communities and smart cities.

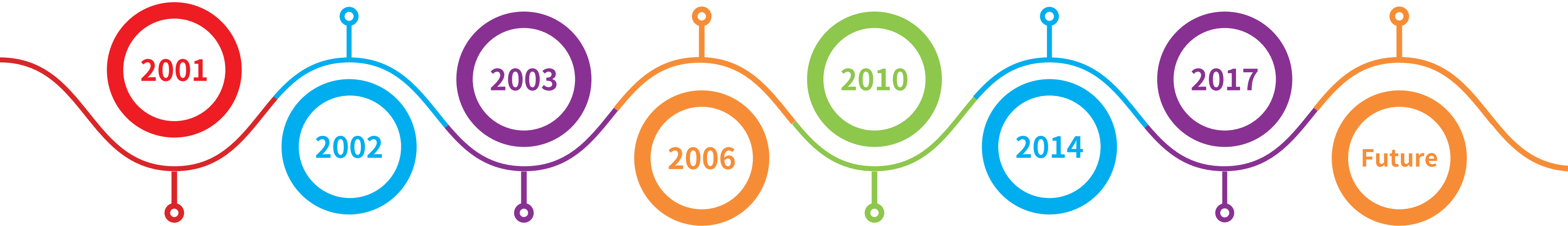

YEAR 2001

In 2001, company founded and developed the first Chinese independent intellectual property card dispenser to replace overseas brand in Chinese market.

YEAR 2003

During 2003 to 2005, our company begins to provide system solution business. As area guide system, ultrasonic guide system, car park management system etc.

YEAR 2010

In 2010, all systems upgrade to cloud system management, realized multi-system and one management platform.

YEAR 2017

In 2017, Tenet kept upgrading and stabilising Cloud system. It reinforced further development of cloud system. Cloud system is now in an advanced stage.

OUR HONORS



HI-TECH enterprise



Top 10 Brands of Cloud Parking in China



Director Unit of China Cloud Parking Industry Alliance



2017 top 10 brands of china cloud parking



Excellent Service Enterprises of Intelligence Park in China



Chairman Unit of China Intelligent City Construction Investment Alliance



Alibaba Assessed Supplier



Shenzhen Smart Security Industry Association director unit



Top 100 Quality Suppliers in Security Industry



National High-tech Enterprises



Member Unit of Shenzhen Safety and Prevention Industry Association



Executive Director of Shenzhen Intelligent Transportation Industry Association



Executive Director Unit of Shenzhen Intelligent Transportation Association



Executive Director Unit of Shenzhen Intelligent Transportation Association



The Supplier of The Second 100 Honest Security System Suppliers



The Supplier of The Third 100 Honest Security System Suppliers

CERTIFICATE OF QUALITY SYSTEM



QUALITY MANAGEMENT SYSTEM CERTIFICATE

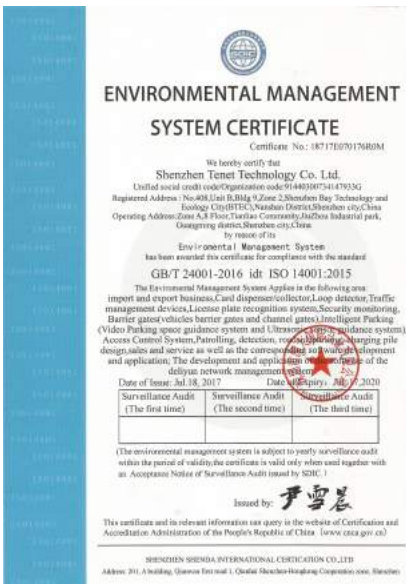

ENVIRONMENTAL MANAGEMENT SYSTEM CERTIFICATE



OCCUPATIONAL HEALTH AND SAFETY MANAGEMENT SYSTEM CERTIFICATE

SERVICE & WARRANTY

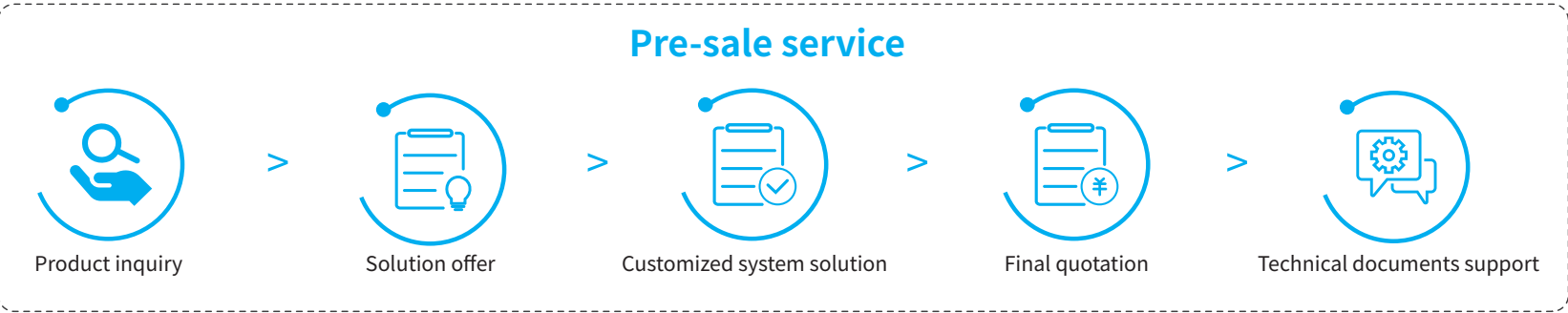

SMART PARKING

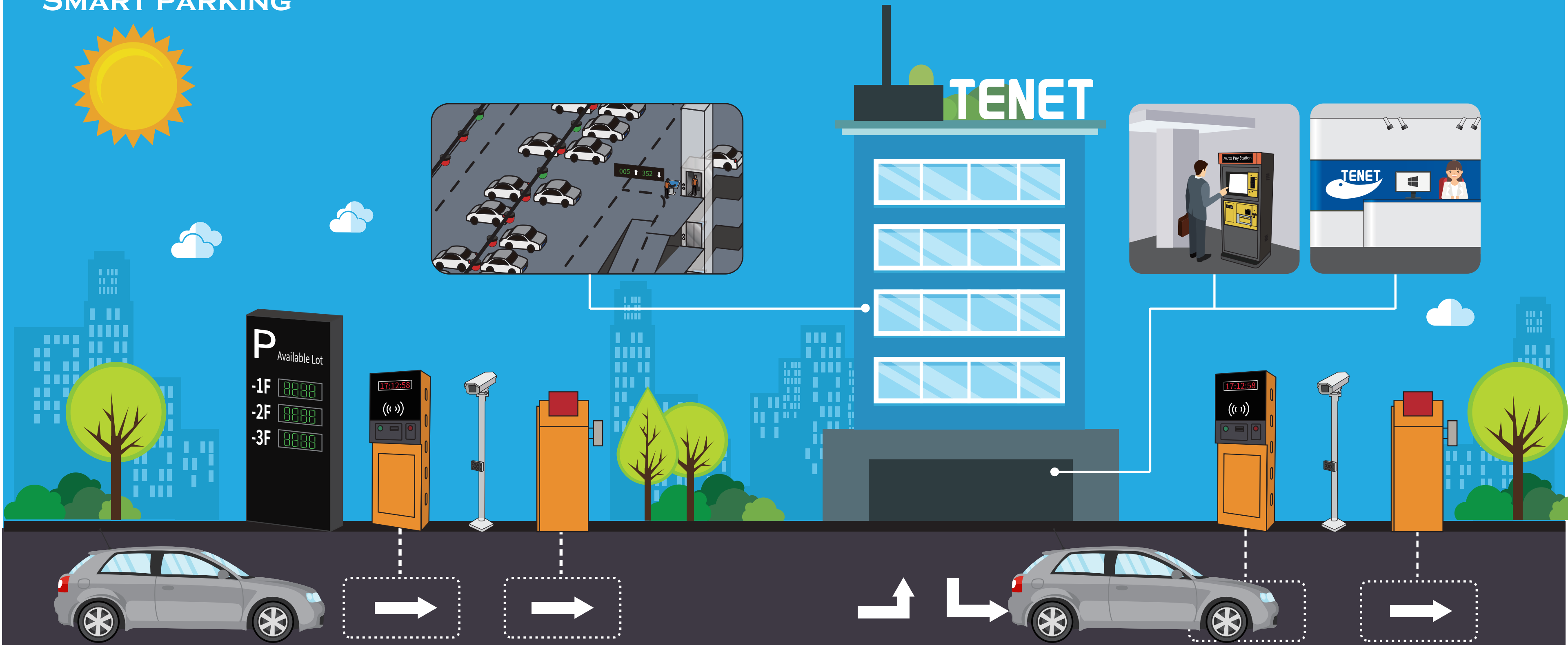

CLOUD SYSTEM

Not only parking management, multi-function customized management

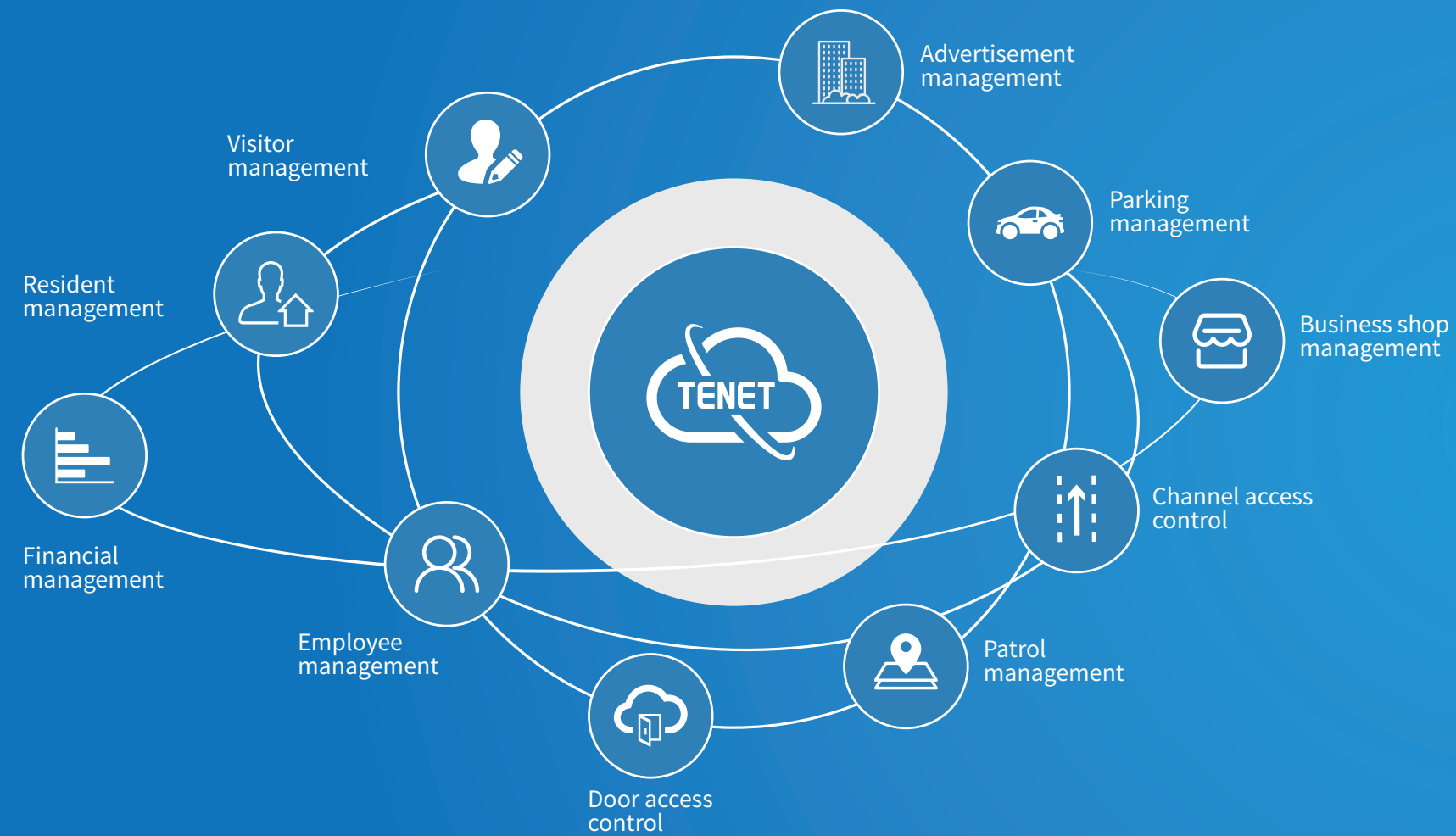

Independent database

Every project has an independent operation database. The owner owns the sensitive data.

Access rights management

The highest management rights to admin. Other accounts cannot login system.



Strict encryption

All access links are encrypted with SLL. All network communication is transmitted via HTTPS.

Triple-frame

Main frame, same city disaster tolerance, Different place disaster tolerance

Data dual-backup

Cloud and local server has backup. Quick recovery data, if change or maintenance server.

The Tenet parking lot management system uses card, ticket or license plate to identify the vehicles entering and exiting the parking lot in real time, such as permit/rejection, guidance, recording, charging, release and other intelligent management. It effectively controls the access of vehicles and personnel. It records the data in detail and calculates the charge amount automatically. It achieves safety management of on-site vehicles and charges.

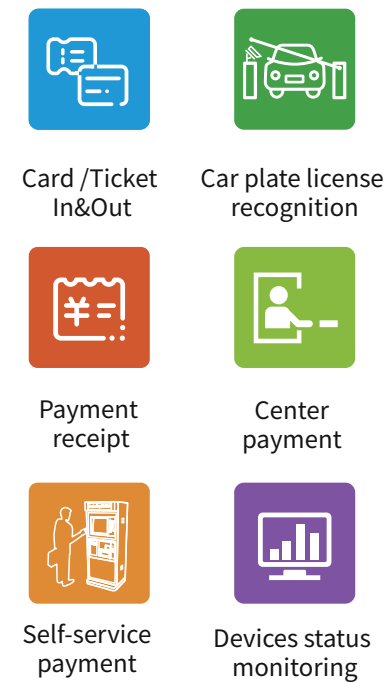

```

graph LR
    subgraph Entry
        E1[User take card/ticket  
Long time user tap card] --> E2[Card number uploaded  
and barrier opens]
        E2 --> E3[Barrier closes automatically  
after car pass on through]
    end
    subgraph Payment
        P1[Exit payment] --> P2[Center payment]
        P2 --> P3[Auto pay station]
    end
    subgraph Exit
        X1[Temp.user returns card/ scans barcode ticket  
Long time user taps card] --> X2[Card number uploaded  
and check payment info]
        X2 --> X3[Paid, barrier opens  
Unpaid for barrier closes]
    end
    Entry --> Payment
    Payment --> Exit
  
```

Entry

- User take card/ticket
Long time user tap card
- Card number uploaded
and barrier opens
- Barrier closes automatically
after car pass on through

Payment

- Exit payment
- Center payment
- Auto pay station

Exit

- Temp.user returns card/ scans barcode ticket
Long time user taps card
- Card number uploaded
and check payment info
- Paid, barrier opens
Unpaid for barrier closes

If the car plate number be recognized, then entry and exit by the plate number. If cannot be recognized, driver could take card / ticket entry and exit.

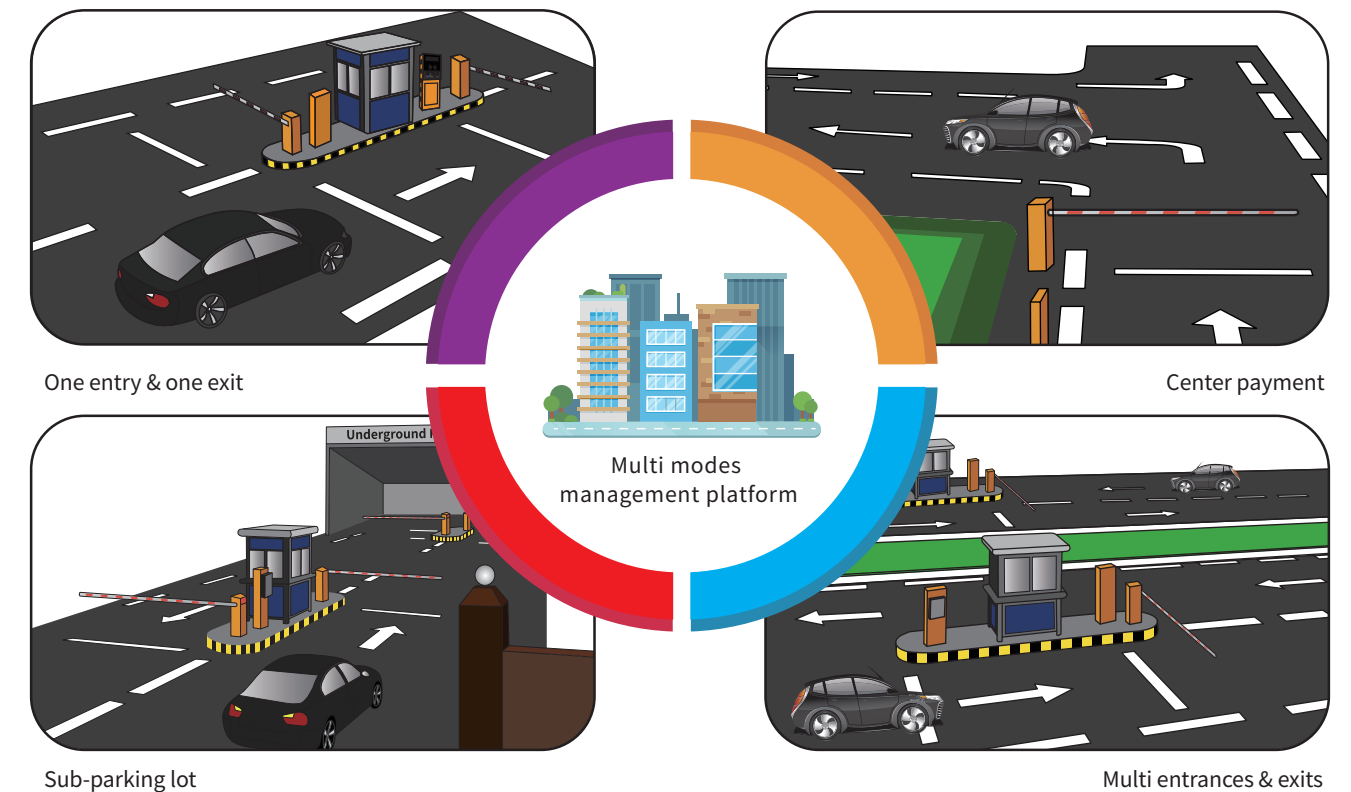

CARD PARKING SYSTEM

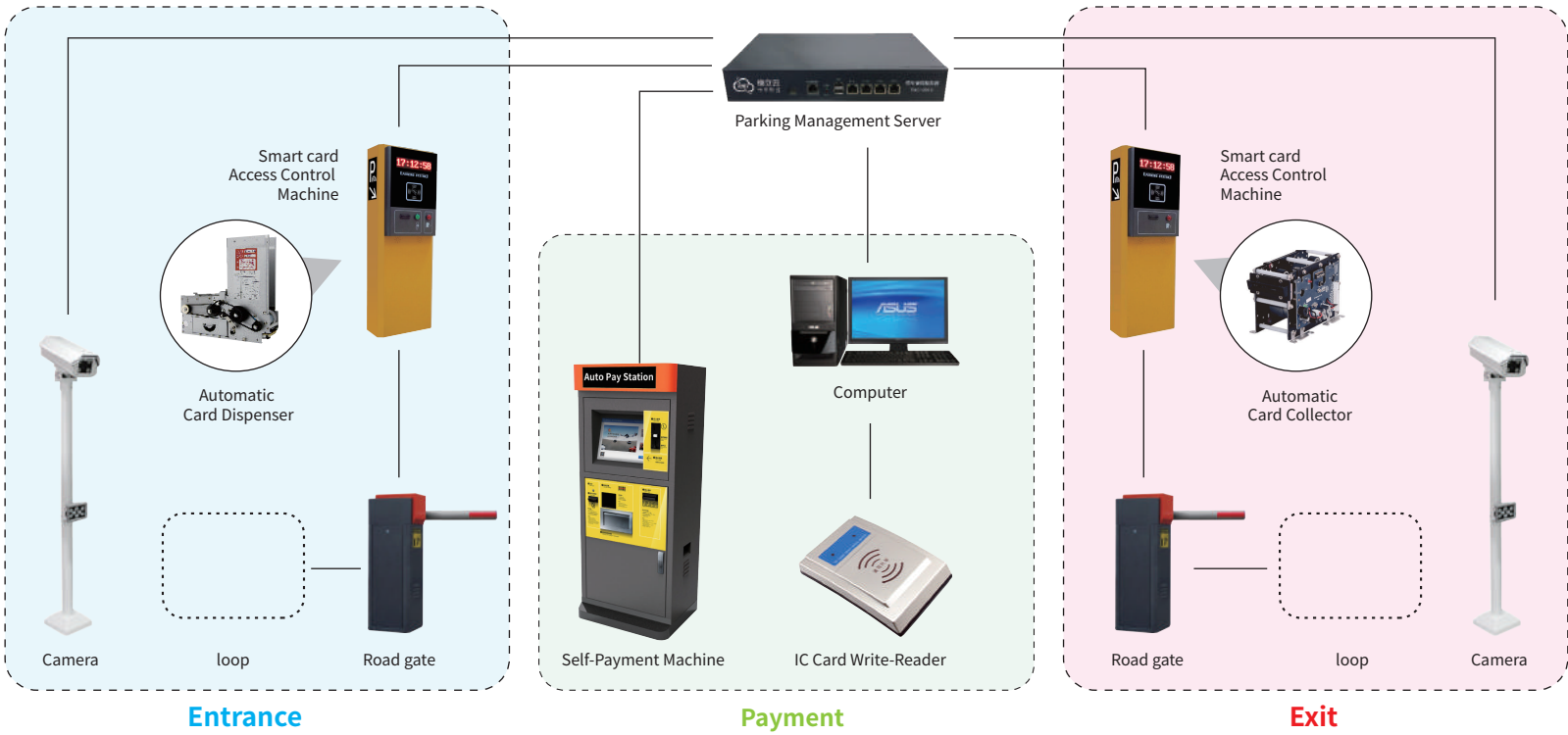

SIMPLE PARKING SYSTEM (LONG DISTANCE CARD READING)

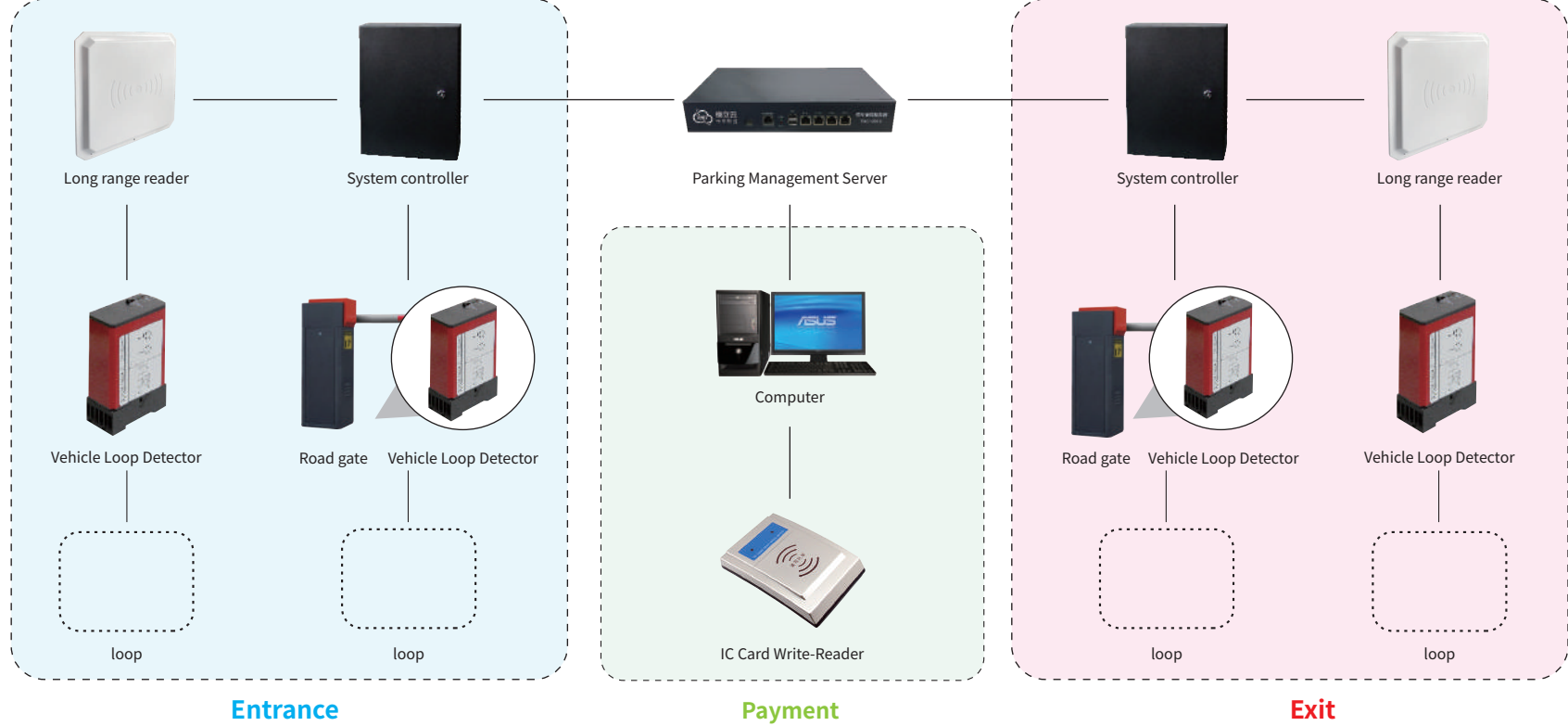

TICKET PARKING SYSTEM

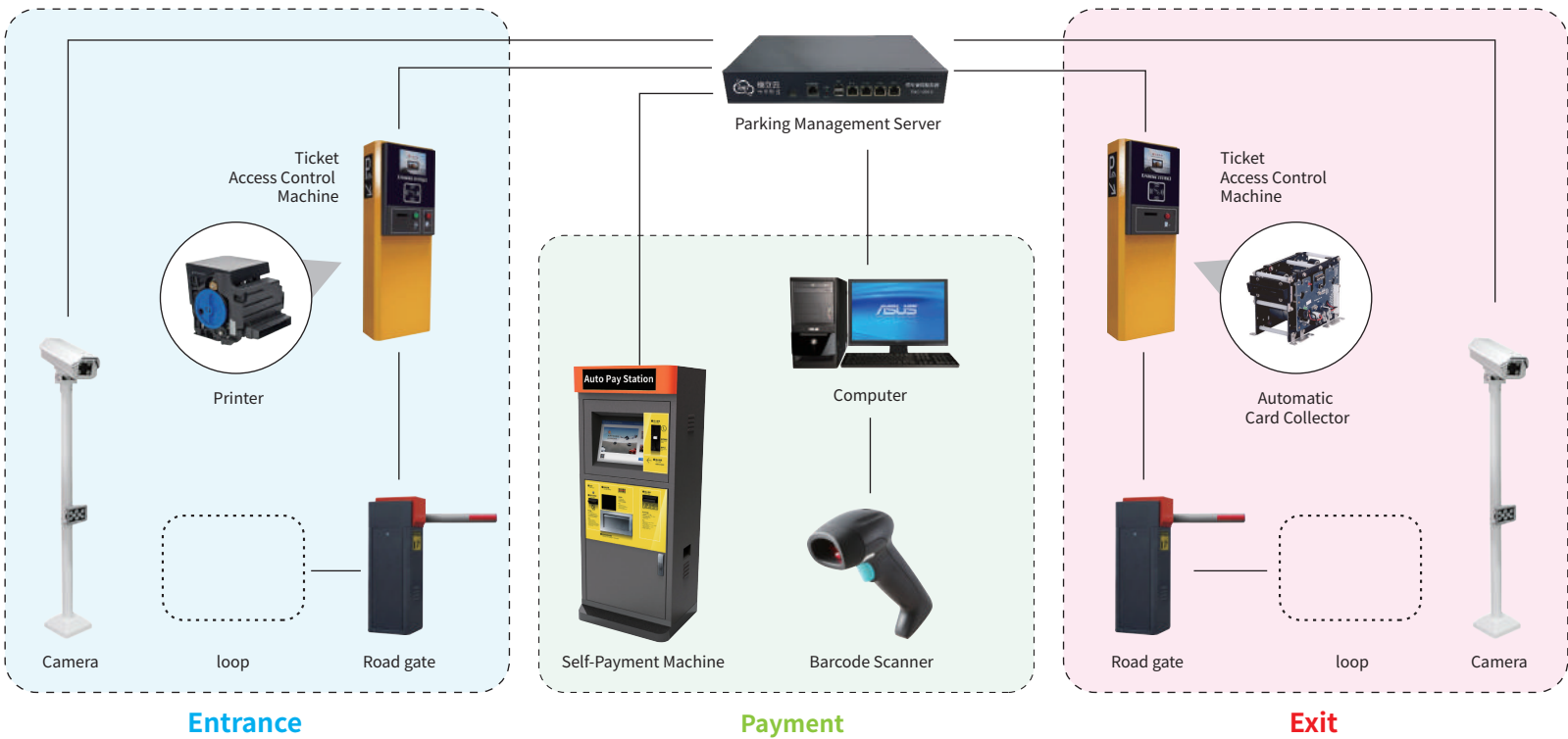

FACE RECOGNIZATION PARKING SYSTEM

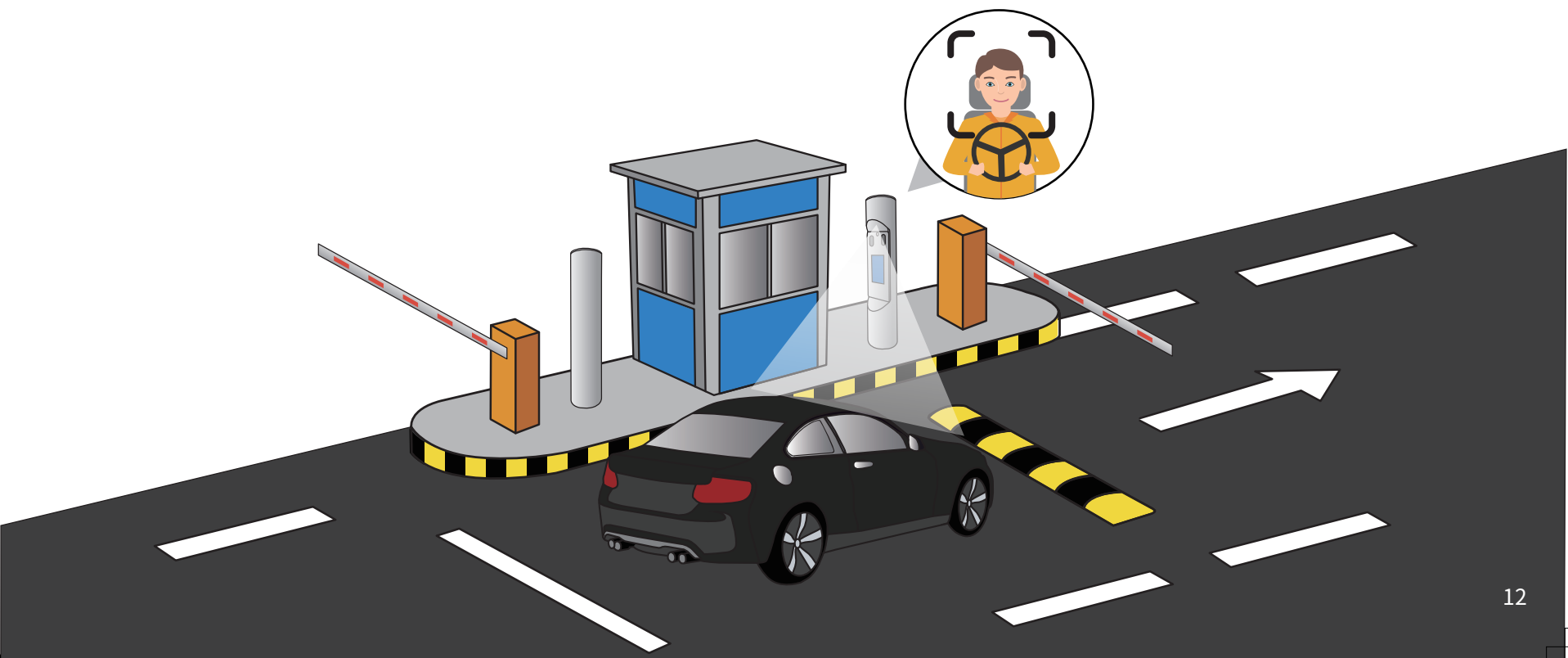

RELATED PRODUCTS



Round shape straight arm with aluminum alloy material
For frequency high speed barrier gates, length 2.5m or 3.5m.



Octagonal straight arm
For high speed barrier gate and standard barrier gate, max 6m.



Oval shape folding barrier arm
For speed barrier gates and standard barrier gates, folding arm length is 3m.



Arm protection mechanism



Fence barrier arm
For Standard 5s barrier gates, max 4m.

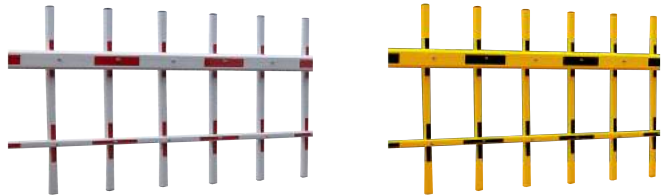

Working voltage		220VAC 50HZ/110VAC 60HZ			
Motor power		120W			
Working temperature		-35°C to 50°C			
Protection Level		IP65			
Barrier open and close time	Straight boom barrier/ folder boom barrier	1.2s	2s	3s	6s
		0-3m	0-4m	0-4m	0-6m
	Fence boom barrier	3s	6s		
		0-3m	0-5m		

Paper Ticket Bar Code Parking Access Control Terminal

Model No.: T10



T10 Entrance

T10 Exit

IC/ID Card Parking Access Control Terminal

Model No.: T6



T6 Entrance

T6 Exit



Passive 3~5M long range reader TRF-930

Size	220*210*60(30)mm
Weight	2.5KGS
Max reading distance	9m
Best reading distance	3-5m
Max data reading rate	200pcs/s
Tag move speed	120km/hour
Power	AC110-220V convert to DC12V,25W(DC8-12V)
Frequency range	860 MHZ to 960 MHZ option
Port	RS232,RS485,WG26,trigger input
Tag air interface	EPC CLASS 1 GEN 2 standard
Installation	Stand(360° adjustable,elevation 30° max)
Operation temperature	-20°C to 60°C
Storage temperature	-40°C to 70°C
Humidity	10%-95% no condensation
Antenna	1 port duplex antenna
Transmitted power	Max 30dBm adjustable

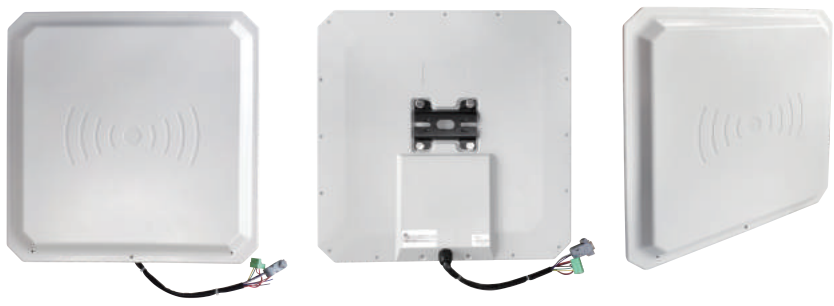

Passive 10~15M long range reader TRF-950

Size	460*460*30mm
Weight	5.5KGS
Max reading distance	20m
Best reading distance	10~15m
Max data reading rate	Only read one tag at same time
Tag move speed	120km/hour
Power	AC110-220V convert to DC12V,25W(DC8-12V)
Frequency range	860 MHZ to 960 MHZ option
Port	RS232,RS485,WG26,trigger input
Tag air interface	EPC CLASS 1 GEN 2 standard
Installation	Stand(360° adjustable,elevation 30° max adjustable)
Operation temperature	-20°C to 60°C
Storage temperature	-40°C to 70°C
Humidity	10%-95% no condensation
Antenna	1 port duplex antenna
Transmitted power	Max 30dBm adjustable



Passive card issuer RFM-900U

Dimension	105x70x11mm
Weight	80g
Installation	Table
Operation temperature	-20°C to 60°C
Storage temperature	-40°C to 70°C
Max reading distance	0.2m
Transmitted power	20 dBm
Protocol	TCP/IP

Use limit	In different countries' standard, function and data may has difference
Tag air interface	EPC CLASS 1 GEN 2 standard
Power	AC110-220V convert to DC12V,25W(DC8-12V)
Humidity	10%-95% no condensation
Frequency range	860 MHZ to 960 MHZ optional
Antenna	Microstrip circularly polarized directional antenna
Port	USB

RELATED PRODUCT



TRF-801



TRF-802



Bluetooth card issuer



TRF-8617 (Base)



TRF-8617 (Sucker)

Long-range Bluetooth Reader

High Reading speed	card can be read in 10-40 km/h without vehicle stop
Reading distance	3-20m(adjustable)
Optical excitation range	With good directivity, can be up to 120°
Reading direction	Discretionarily adjustable
Output mode	Wiegand 26 and RS485
<ul style="list-style-type: none">• Optical excitation, CDMA, sleep/wake up, wireless communications, CPU automatic recognition and so on cutting-edge high-tech crystal• Advanced CDMA communication technology is used and there is no interference between adjacent lane• No need to stop and no need to open the window to read card	

Bluetooth card issuer

Power supply	DC 12V/3A
Working frequency	433MHZ
Infrared frequency	38KHZ
Reading distance	1-20m max distance
Response time	0.1s
Reading speed	0.5s
Reading time interval	0.5-0.8s
Operating temperature	-30°C~70°C

Bluetooth card

Reading Distance	3 ~ 25 meters
Dual reading mode	In hand or vehicle-mounted auto reading
Battery	CR3240 button cell
Battery life	505,000 (handheld)
Working Mode	read-write in real time (with CDMA module)
<ul style="list-style-type: none">• Access control cards can be affixed to the back of the card for “One-Card System”• Passwords, license plates and other coded information can be stored	

AUTO PAY STATION

Auto Pay Station

19 inch Touch screen

Android based software

Accept notes and coins

Supports card and ticket

Safety alarm

Receipt print

ULTRASONIC PARKING GUIDANCE SYSTEM

The parking guidance system is combined with the parking lot entrance and exit management system to realize a full parking solution. The whole process of outdoor available parking lot guidance-entry parking-indoor parking space, guidance-payment- car location query and exit parking lot, With the parking space guidance system, the parking space utilisation can be maximised. Management efficiency and economic benefits can be improved.



Parking guidance



Vacant space statistics



Real time monitoring



Flow of car analysis



SYSTEM DIAGRAM

Outdoor guidance screen

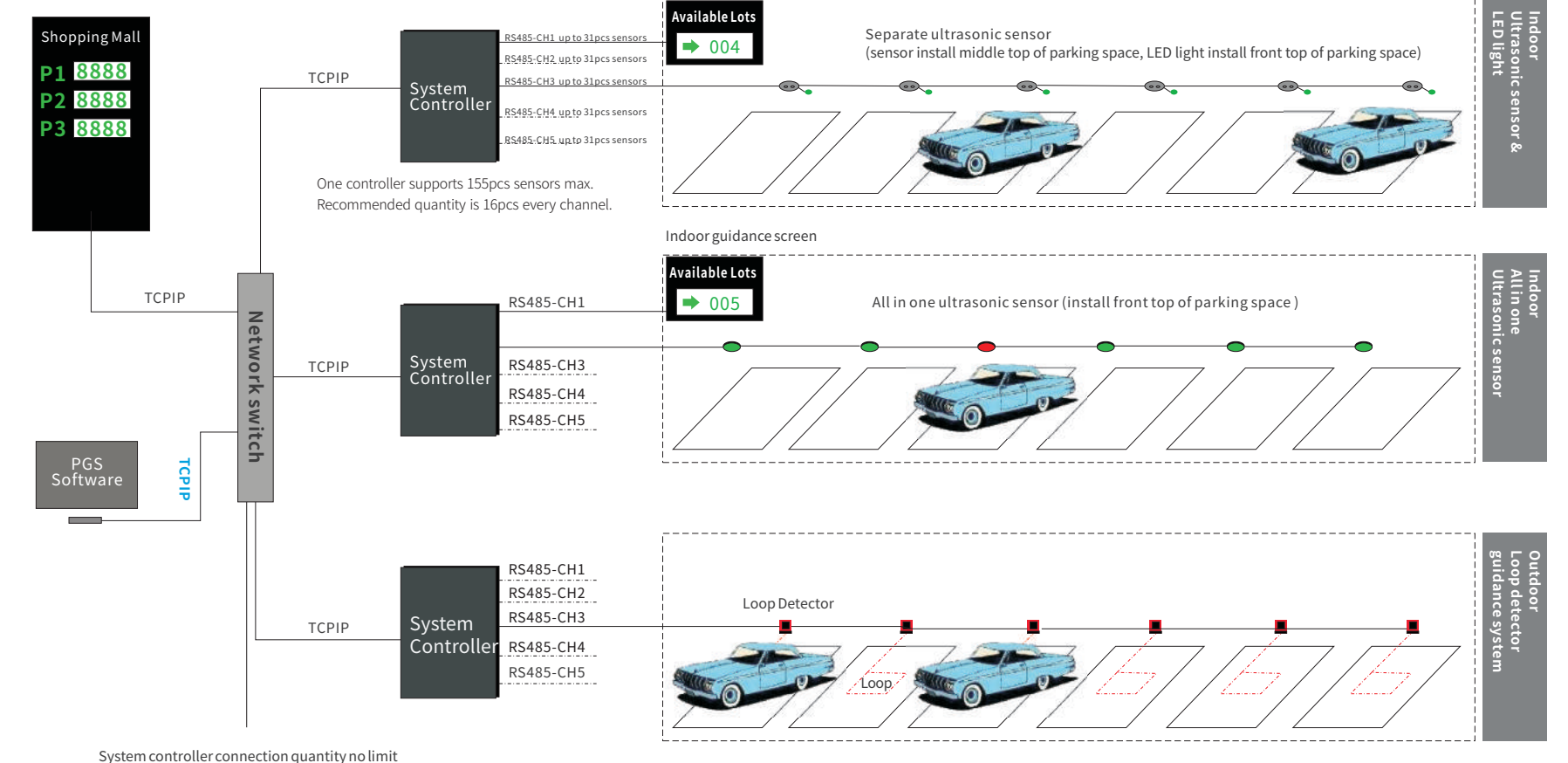

PROCESS FLOW



Entrance

Outdoor available parking space display shows available parking spaces in every floor.



Indoor guidance screen

Indoor guidance screen shows direction with available lot number



Ultrasonic sensor

Green means Available. Red means occupied



Automatic pay station

If system has automatic pay station, driver can make parking payment by themselves.



Exit

After car has left parking lot, the number on related indoor guidance screen and entrance screen will add 1 parking lot available.

RELATED PRODUCT

Ultrasonic Sensor (All in one)

Model No.: TUS-300



Ultrasonic Sensor (Round Shape)

Model No.: TUS-201



Ultrasonic Sensor (Oval Shape)

Model No.: TUS-202



Working voltage	DC12~24V±10%
Communication	Question and answer. Half duplex
Communication protocol	RS485
Sense height	0.5~4m
Installation height	1-3.5m
Working temperature	-20°C~50°C

SYSTEM CONTROLLER

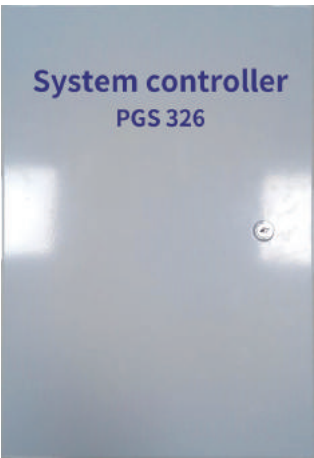

Working voltage	DC24V
Working current	0.1A
Working temperature	-30°C~70°C
Communication	RS485,TCP/IP
Supports devices connection	5CHs, every channel up to 31pcs sensors (Recommended will have 16pcs). Total 155pcs sensors max.

AVAILABLE LOTS GUIDE SCREEN



Dimension	700*300*1800mm
Working temperature	-30°C~70°C
Working voltage	AC220V
Power	<100W
LED color	Green and Red



TED-7011



TED-7021



TED-7031

Technical Data			
Device Name	Indoor guidance screen		
Model	TED-7011	TED-7021	TED-7031
Point matrix	5MM		
Guide direction	1 direction	2 directions	3 directions
Display size	380*152	760*152	1140*152
Housing size	483*380*100	863*380*100	1245*380*100
Installation	Hanging		
Working temperature	-30°C to 70°C		
Working voltage	AC 220V		
Working power	<100W		

AREA GUIDANCE SYSTEM

The area guidance system is a simple version of the parking guidance solution.

Install the loop, loop detector and controller, at entry and exit only.

Calculate the available parking space through the in & out vehicles record.

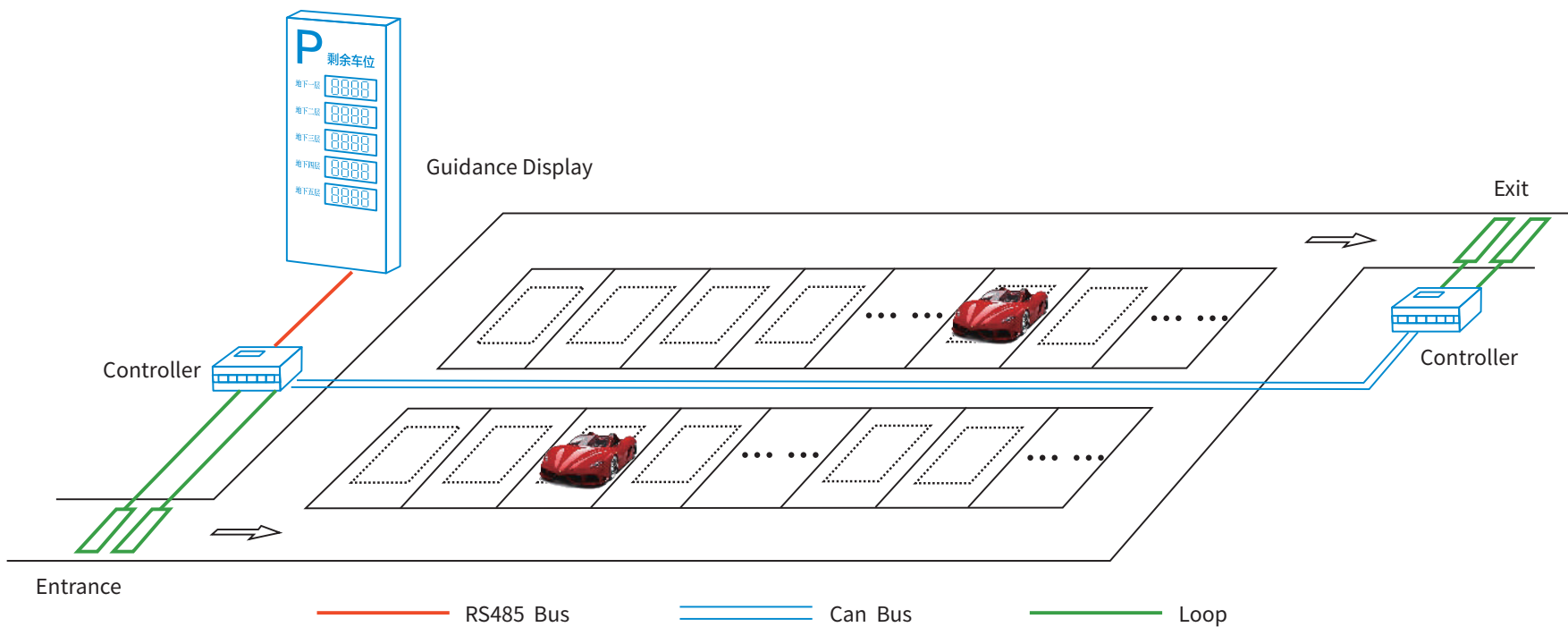

PGS-310

Working temperature	-20°C~70°C
Working voltage	AC220V/100mA
Language	CN/EN
CAN port	Communication rate 10Kbps, maximum distance 3km
RS485 port	Half duplex, baud rate 9600bps
Detection sensitivity	0~9 levels adjustable
Max detected signal exist time	3-255s adjustable
Loop inductance range	80~300 uH
Detected car speed	5~60KM/H
Road width required	2~4m single channel

SINGLE CHANNEL TRAFFIC LIGHT SYSTEM

Solution for safety prompts of single channel road with corner, include traffic light and controller.

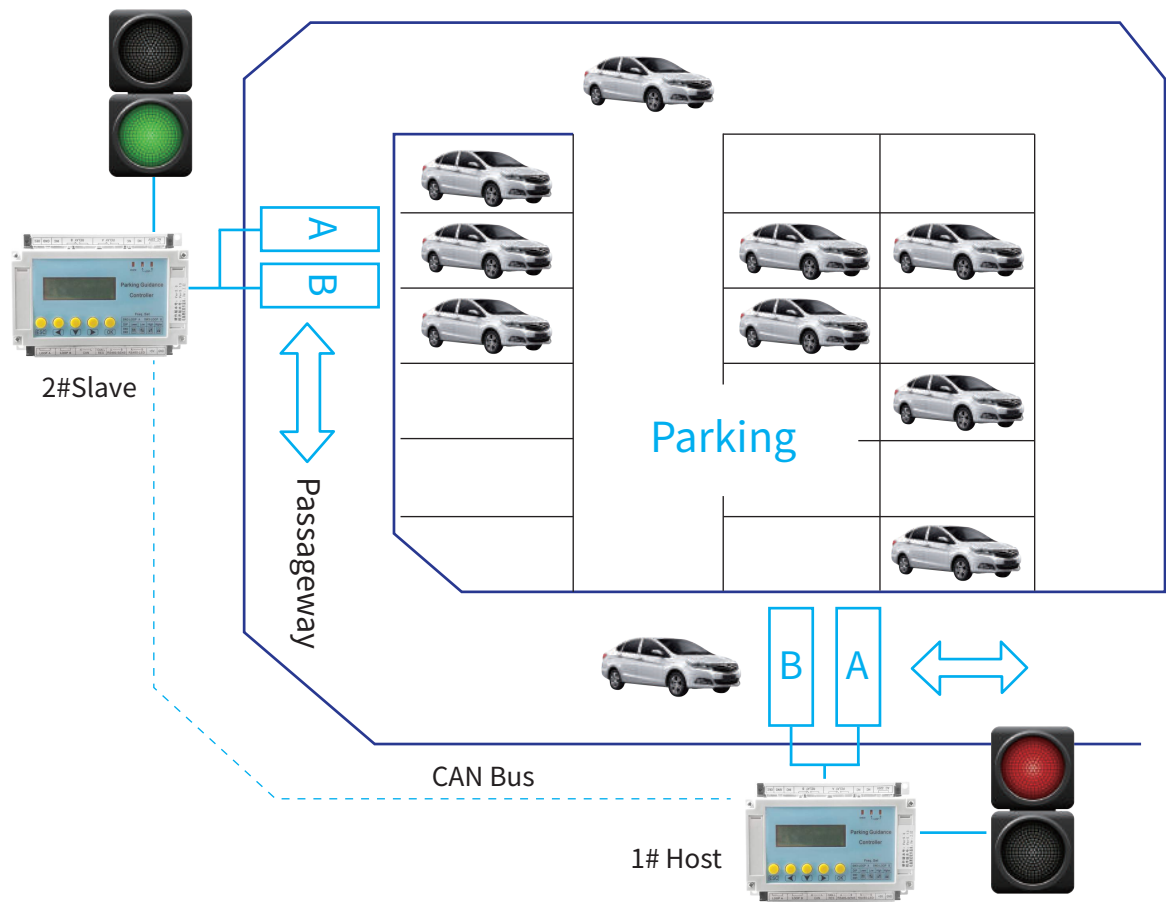

PGS-330

Power Supply	AC 220V/5W
Operating Temperature	-40°C ~ 80°C
Applicable Speed	5~80 kilometer/hour
Traffic Light Interface	220V AC solid-state relay
Sensitivity	0~9 grades (adjustable)
Max Vehicle Presence Time	3~255s (adjustable)
CAN bus network range	3Km (20Kbps)
Max passing time in red light	3~255s (adjustable)
Network method	CAN Bus

CHANNEL ACCESS CONTROL

The channel gate system is widely used in occasions where effective control of personnel access is required. Eg., commercial office buildings, residential areas, factories , mines, hotels, clubs, libraries, canteens, campuses, government agencies, etc. It facilitate channel access control through various visual operations. It completely eradicates illegal access, and overcomes the shortcomings of the manual management mode, such as slow speed, encessive loopholes, high error rate, and high labor intensity. The channel gate series products mainly include: tripod turnstile, swing gate, wing gate, full height turnstile, speed gate etc.

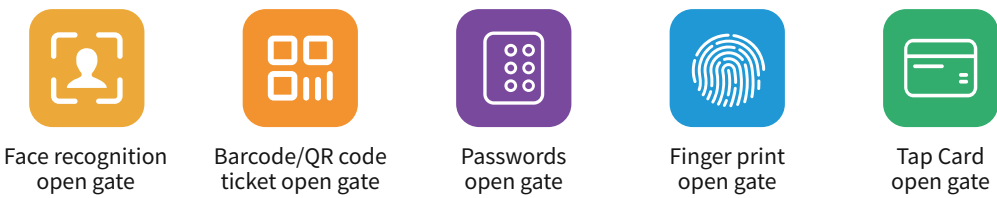

Multi opening ways

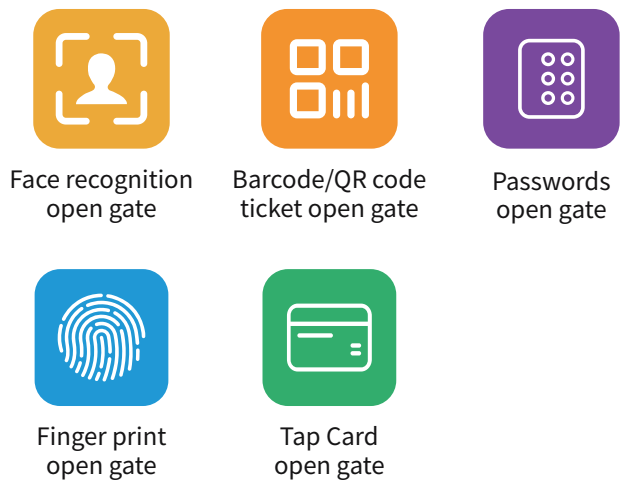

Features

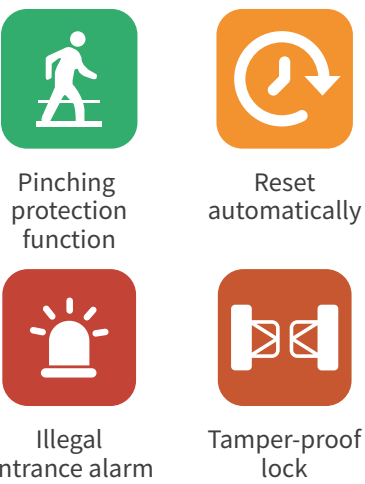

Face recognition open gate

When the person near the turnstile within 2m, the camera will recognize the person's face and open gate with 'sound prompt'.

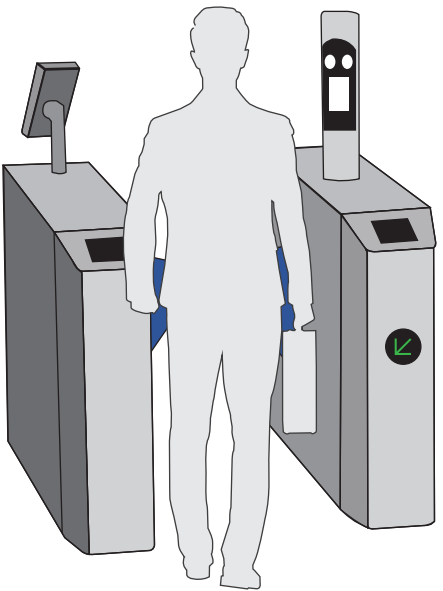

Face recognition channel system diagram

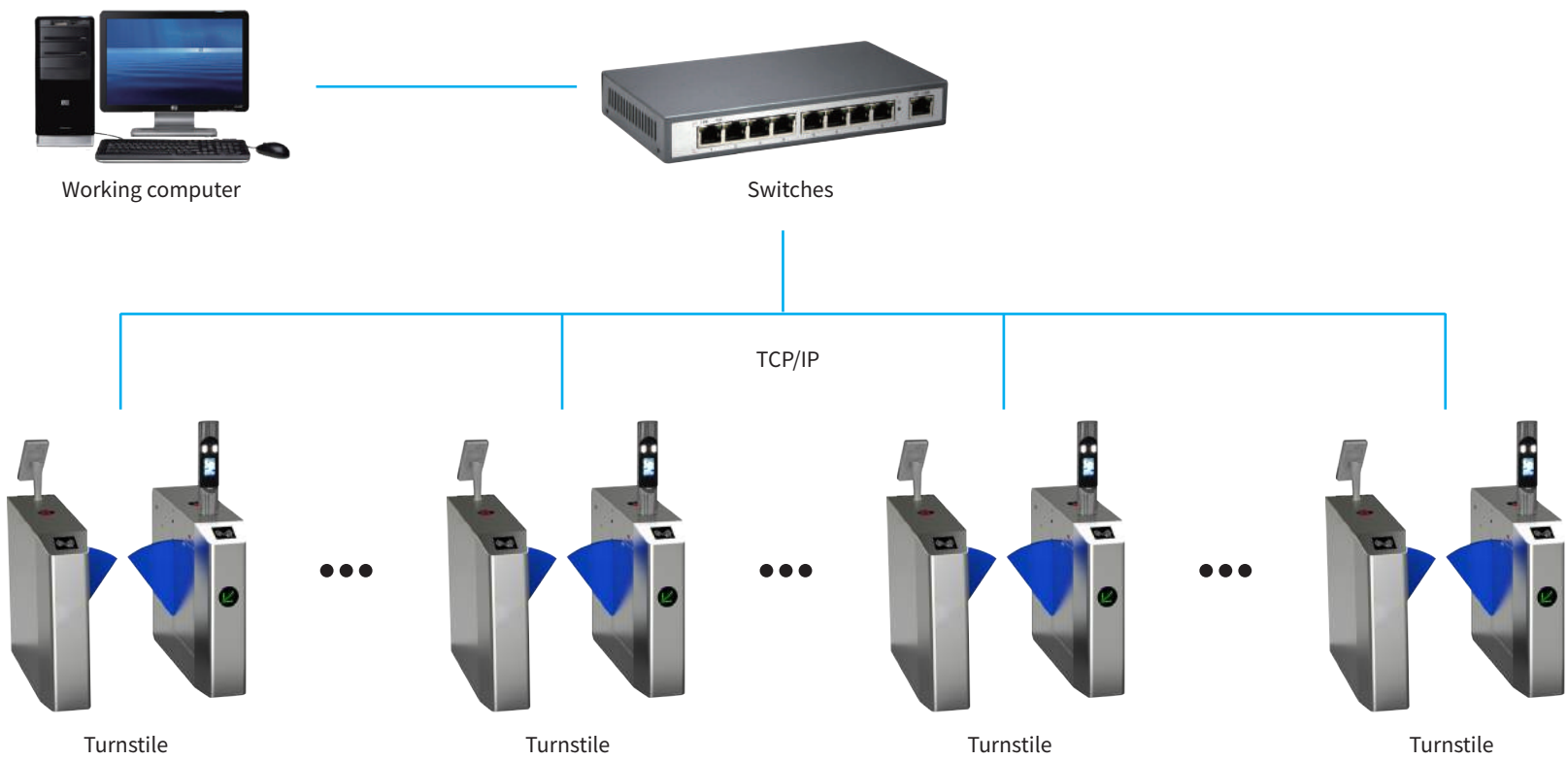

SWING GATE

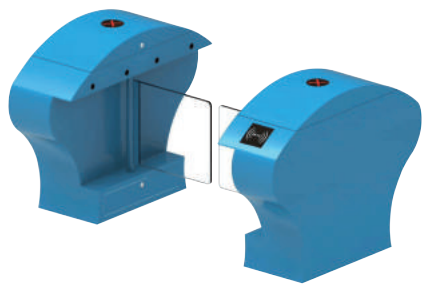

CGS-5051
1200*280*980mm

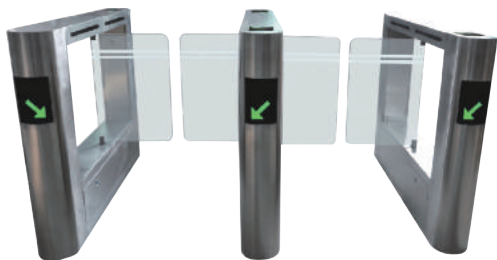

CGS-5021
1400*180*1000mm



CGS-5041
280*1200*1000mm

WING GATE



CGS-8041
1200*300*980mm

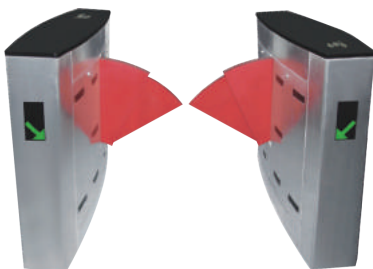

CGS-8051
300*1400*1000mm



CGS-8021
1200x300x980mm

FULL HEIGHT TURNSTILE & TRIPOD TURNSTILE



CGS-6011
1630*1500*2300mm



CGS-6022
2400*1500*2300mm



CGS-6043
3600*1500*2300mm



CGS-3021
1200*280*980mm



CGS-3051
1200*280*980mm



CGS-3011
420*330*980mm

ACCESSORIES

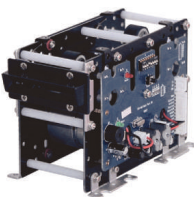

SDK supported parking system controller TCP-105

- ◆ Voice guide files can be downloaded and modified
- ◆ Transparent transmission of all serial ports supported
- ◆ Driver for printer, card dispenser, reader integrated
- ◆ Interfaces can be controlled by TCP
- ◆ SDK supply for free
- ◆ ODM/OEM service is available

Product model	TCP-105	RS 232	Two RS232 interface, which can connect IC reader, Barcode printer, Barcode Scanner
Work Voltage	DC12V/24V	RS 485	One RS485 interface, which can connect LED Display , Advertising Screen or Amount screen
Work Temperature	-40°C to +80°C	Weigen 26 Interface	Two Wiegand 26 interface, which can connect ID Reader, Long-rangeBluetooth reader,2.4G UHF Reader
Voice Input	No voice signal input and intercom	Barrier Interfance	Controls “Open””Close””Stop” and Closing feedback signal Input
Network Communication	TCP/IP	Voice Output	Directly drive loudspeaker and voice files can be customizable editor download
Stored Card Infoemation	20000	SDK Development Kit	Provide SDK and users can develop own software
Dimension	220.2*121.8*37.5 mm		

CARD DISPENSER

- ◆ The machine adopts full technical grade design and can adapt to high temperature or low temperature
- ◆ Simulation hand rub acting hairpin principle, for all kinds of variant card has strong adaptability
- ◆ Using standard card size.card thickness in the 0.3 mm to 2.0 mm in regulation
- ◆ Has card recovery function, can invalidate ,in case of lost card or expired card.
- ◆ Has pre-card issuers function, which can effectively speed up the hairpin speed, reducing waiting time
- ◆ Sound alarm when less or empty of card
- ◆ Card box capacity according to need to be configured for 150-600 pcs
- ◆ Reserve RFID reader installation position
- ◆ Provide the I/O interface and RS232 two kinds of control mode



K8 Card Slots



Accessory Wire



Extra Hopper



Mounting Basement



Ballast Black



TCD-720M

Application scope

- ◆ Intelligent parking entrance unmanned management
- ◆ Phone card vending machines
- ◆ Tourist attractions tickets self-help sales system
- ◆ Unmanned automatic visitor management system
- ◆ Expressway entrance self-help hairpin channel management system
- ◆ Bank, scenic spot card counting system



TCD-720M

Product model	TCD-180M	TCD-720M	TCD-820M	TCD-712P	TCD-812P	TCD-920M
Work Voltage	DC 24V/2A	DC 24V/2A	DC 24V/2A	DC 24V/2A	DC 24V/2A	DC 24V/2A
Work Temperature	-30°C~70°C	-30°C~70°C	-30°C~70°C	-30°C~70°C	-30°C~70°C	-30°C~70°C
Call Back Function	No	Yes	Yes	Yes	Yes	Yes
Card Box Height	150mm	150mm	150mm	150mm	150mm	480mm
Interface Mode	Low level I/O RS232	Low level I/O RS232	Low level I/O RS232	High level I/O	High level I/O	Low level I/O RS232
Dimension	160*78*228mm	230*78*228mm	270*78*228mm	230*78*228mm	270*78*228mm	270*78*580mm
Product Photo						



CARD RECEIVER

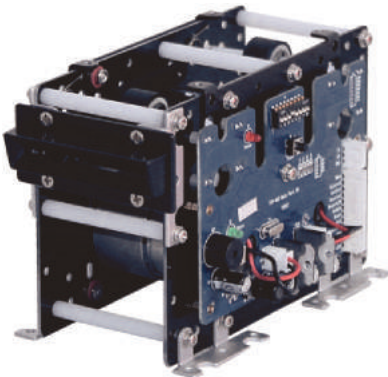

TCR-615P

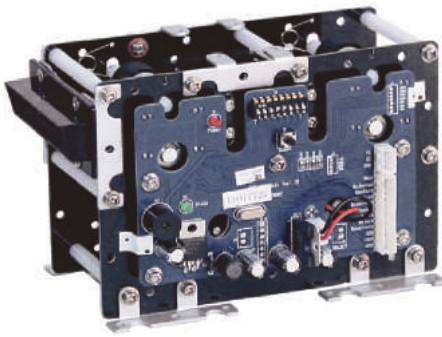

TCR-610P

- ◆ Used for RFID card recovery or reading and writing
- ◆ Can be equipped with RFID reading and writing device
- ◆ Nonmetallic material design, does not affect the performance of RFID, speaking, reading and writing
- ◆ Can connect detector or infrared signal that can work
- ◆ Can receive the card or relect card instruction
- ◆ Card success output signal
- ◆ Prevent continuous insert card function
- ◆ RS232 and I/O level control interface

Application scope

- ◆ Central charge parking management system
- ◆ Self-service pay parking management system
- ◆ Barrier gates card ticket recovery system
- ◆ Barrier gates checking ticket system



TCR-610P



Product model	TCR-610P	TCP-615P
Work Voltage	DC 24V/2A	DC 24V/2A
Card Thickness	0.3 ~ 2.0mm	0.3 ~ 2.0mm
Control Interface	Low level I/O RS232	Low level I/O RS232
Application Function	Card in position signal output Receive card success pulse output	Card into the signal output Prevent continuous into card function
Application Scene	Parking Lot	Barrier Gate
Dimension	140*78*102mm	140*78*102mm
Product Photo		

RADAR DETECTOR



Radar Detector

Barrier anti-hit radar uses microwave radar technology. Applicable for highway and entry / exit of parking lot to replace loop and loop detector.

Working frequency	24GHz
Working voltage	7-28VDC
Working consumption	1.2W
Detected	Person, car
Background threshold	Auto or manual
Sensitivity	adjustable
Detect distance	6m(adjustable)
Communication port	RS485,on and off signal
Dimension	115*85*31.2mm
Material	ABS+PC
Protection	IP65



Product Model	PD-132	PD-232	PD-234
Work Voltage	AC 220V	AC 220V	DC 12~24V
Loop Quantity	1	2	2
Output Interface	two relay	two relay	two relay
Output Signal Type	exist pulse	exist	exist pulse
Frequency Adjustment	4	4	4
Sensitivity	4	4	4
Output Delay	no	no	no
Dimension	78*40*108mm		
Product Photo			

VEHICLE LOOP DETECTOR



PD-132

PD-232

Vehicle loop detector

- ◆ High temperature stability
- ◆ Environment drift automatic compensation function
- ◆ Coil automatic fault detection function
- ◆ Multi-stage sensitivity adjustable
- ◆ Can be used with barrier gates and anti collision
- ◆ Can be used with the barrier gates and realized car pass gate close automatically function
- ◆ Double coil model can realize vehicle driving direction detection

Application scope

- ◆ Parking lot entrances vehicle detection
- ◆ Parking lot space information acquisition system
- ◆ Electronic police traffic lights snap shot system
- ◆ Traffic monitoring system



TLD-110



TLD-500

TLD-600

Product Model	TLD-110	TLD-500	TLD-600
Work Voltage	AC220V	AC 220V	AC 220V
Loop Quantity	1	1	2
Output Interface	two relay	two relay	Four relay
Output Signal Type	exist pulse	exist pulse	exist pulse direction detection
Frequency Adjustment	2	4	4
Sensitivity	3	10	10
Output Delay	no	0-4.5s adjustable	no
Dimension	75*37*110mm	270*78*580mm	270*78*580mm
Product Photo			

INFRARED SENSOR

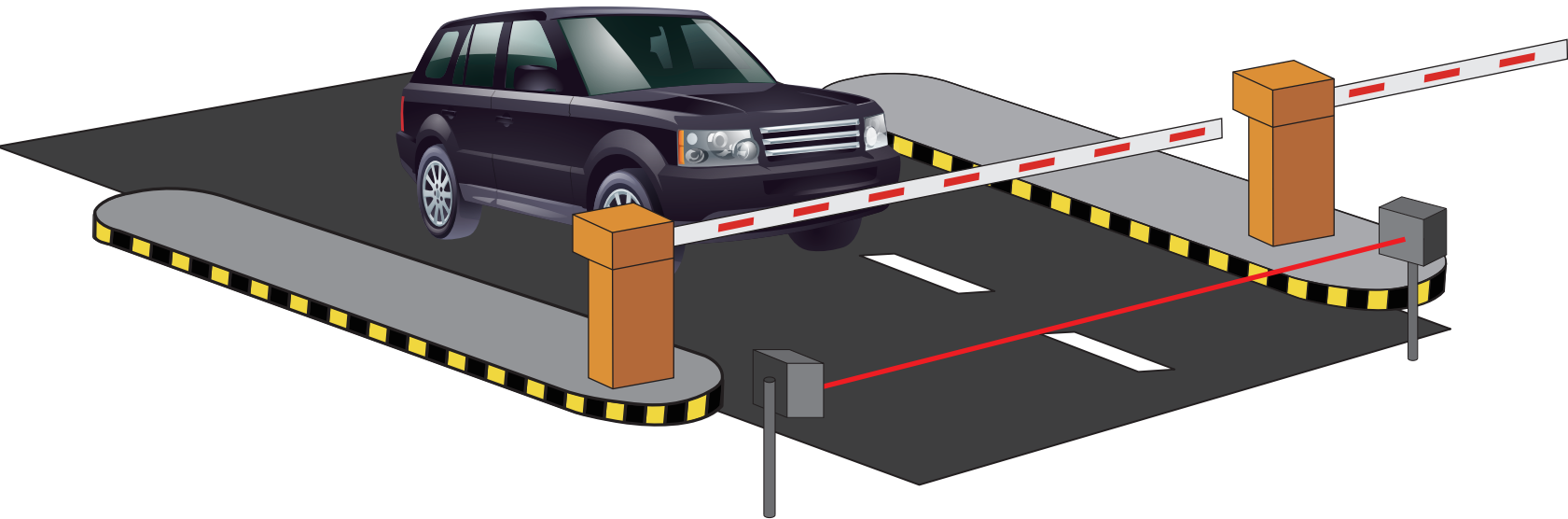

TP-6001

Working voltage	12~24V AC/DC	Working temperature	-20° ~ 60 °C
Working current	24V DC emitter: ≤15mA receiver: ≤30mA	Relay contact loading capacity	1A/30V DC
Photocell wavelength	940nm	Waterproof grade	IP45
Angle of opposite emission	≤±5°	Size	73*43*25mm
Receiver range	≥12m	Weight	67g



TP-6111

Size	127*50*35mm	Working temperature	-20° ~ 60°C
Weight	155g	Relay contact loading capacity	1A/30V DC
Photocell wavelength	940nm	Angle of opposite emission	≤±5°
Adjust Angle	0 ~180 °	Working current(24V DC)	emitter: ≤8mA receiver: ≤40mA
Receiver range	≥12m	Working voltage	12~24V AC/DC or 2*1.5V,LR6 AA battery
Waterproof grade	IP54		

IC CARD READER & ISSUER

Products Features

- ◆ Industrial-class standards and low power design
- ◆ The latest 32bits ARM microprocessor
- ◆ Support S50, S70 and compatible non-contact card
- ◆ Detect communication errors automatically
- ◆ Data is encrypted in transmission



RFM-100S

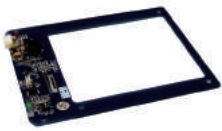

RFM-200S



RFM-300-R

- ◆ SDK for secondary development is provided
- ◆ RFID industrial applications can be provided

Production Name	For housing panel		For Card Dispenser		For Desktop		
Model	RFM-200S	RFM-210R	RFM-300S	RFM-310R	RFM-100S	RFM-110	RFM-120
Operating Voltage	DC 5V	DC 12V	DC 5V	DC 5V	USB 5V	USB 5V	USB 5V
Read/write Time	<400ms	<400ms	<400ms	<400ms	<400ms	<400ms	<400ms
Communication Interface	RS232	RS485	RS232	RS485	RS232	USB(to RS232)	USB (HID)
Reading Distance	5~10cm	5~10cm	3~5cm	3~5cm	3~6cm	3~6cm	3~6cm
Outline Dimensions	142*128*10mm	142*128*10mm	89*57*10mm	89*57*10mm	141*100*30mm	141*100*30mm	141*100*30mm

CARD READER



TRF-012U



TRF-012W



TRF-011W

- ◆ Applicable Card: EM4100 series and other compatible format non-contact ID card
- ◆ Reading Distance : 7-10cm (depending on ID card type)
- ◆ Enable Control: enable control signal is supplied for system integration
- ◆ Output Indication: buzzer and LED light indicate state synchronously
- ◆ Overall Performance: High sensitivity, low power consumption, good stability
- ◆ Working Indication: built-in buzzer and card reading indicator

Production Name	For Face Plate	For Card Dispenser	For Desktop
Model	TRF-012W	TRF-011W	TRF-012U
Operating Voltage	DC12V/100mA	DC12V/100mA	DC5V/100mA
Read/write Time	125KHz	125KHz	125KHz
Reading Distance	<200ms	<200ms	<200ms
Communication Interface	Wiegand26	Wiegand26	USB-RS232
Outline Dimensions	116*75*16mm	58*50*10mm	141*100*30mm

OUR PROJECTS



Parking system in Indonesia



Simple card parking management system



Long range parking management system



Shenzhen Baoan Passenger Transport Center Bus Station



Flower Expo Garden in Meihu Scenic Area



Fengcheng People's Hospital



Auto pay station project in Malaysia



Standard parking management system



Smart ticket parking system



Meilong Town, Jindi (Tidal Lane)



Wuhu Municipal Government of Anhui Province



Jiangxi Inspection Building



all in one ultrasonic sensor guidance system



Card parking management system in Malaysia



Parking guidance system



University Town Chuangke Town



Affiliated Hospital of Guiyang Medical University